

GIRH HUNTERS BEND, L.P.
VOL. 2000179, PG. 7343
D.R.D.C.T.

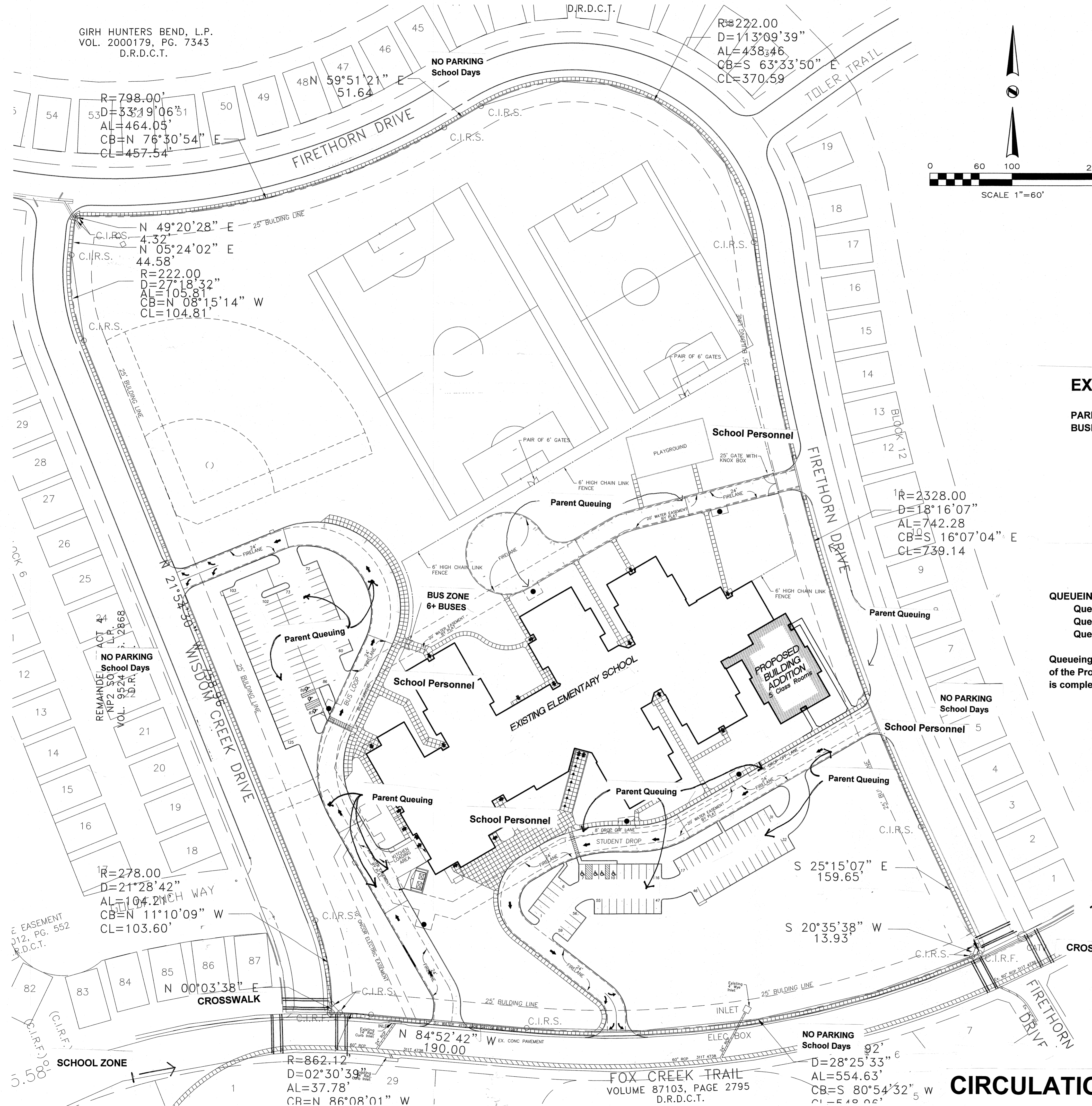

R=222.00
D=113°09'39"
AL=438.46
CB=S 63°33'50" E
CL=370.59

R=798.00'
D=33°19'06.31"
AL=464.05'
CB=N 76°30'54" E
CL=457.54'

N 49°20'28" E
4.32'
N 05°24'02" E
44.58'
R=222.00
D=27°18'32"
AL=105.81
CB=N 08°15'14" W
CL=104.81'

R=2328.00
D=18°16'07"
AL=742.28
CB=S 16°07'04" E
CL=739.14

R=278.00
D=21°28'42"
AL=104.21
CB=N 11°10'09" W
CL=103.60'

R=862.12'
D=02°30'39"
AL=37.78'
CB=N 86°08'01" W

R=92'
D=28°25'33"
AL=554.63'
CB=S 80°54'32" W
CL=549.05'

FOX CREEK TRAIL
VOLUME 87103, PAGE 2795
D.R.D.C.T.

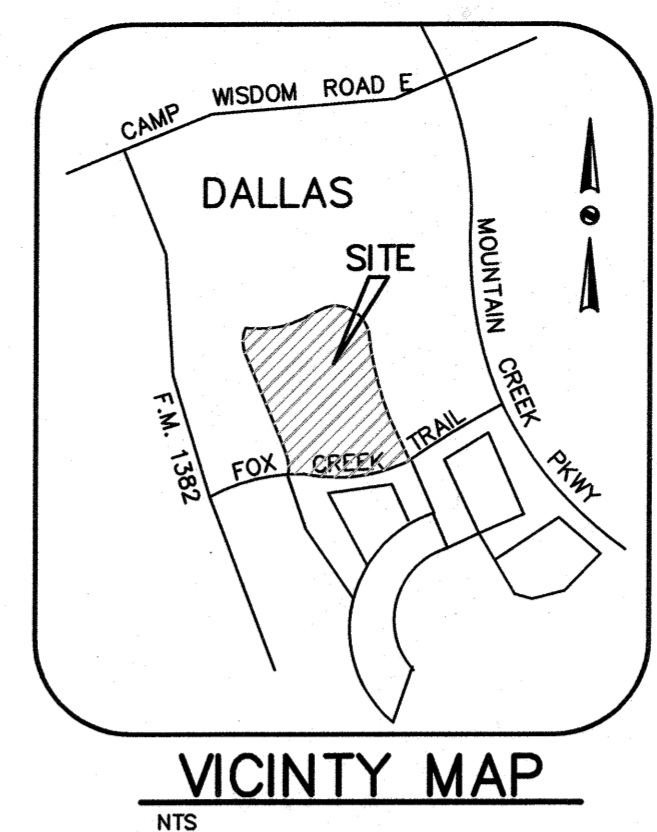
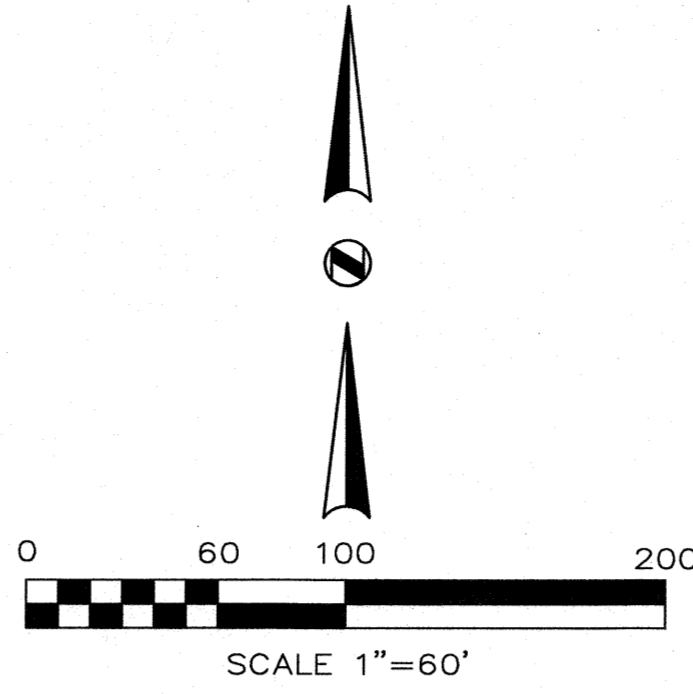

EXISTING QUEUE CAPACITY

PARENTS 120 CARS
BUSES 6+ Class A Buses

QUEUEING IN THE R.O.W.
Queueing only allowed in a South Bound direction
Queueing only allowed in the Curb Lane
Queueing allowed only for the afternoon pick-up

Queueing in the R.O.W. is only allowed until completion of the Proposed Building Addition (5th grade classrooms) is completed and occupied.

Queueing Analysis:

Queueing Analysis:					
Grade	Nos. of Classrooms	Students/Class	Nos. of Students	Time Start	Time Dismissal
Pre-K	1 AM	18	18	8:00 a.m.	10:45 p.m.
Pre-K	1 PM	18	18	12:35 p.m.	3:15 p.m.
K	4	20	80	8:00 a.m.	3:15 p.m.
1	6	20	120	8:00 a.m.	3:30 p.m.
2	6	20	120	8:00 a.m.	3:30 p.m.
3	5	20	100	8:00 a.m.	3:30 p.m.
4	5	22	110	8:00 a.m.	3:30 p.m.
5	5	22	110	8:00 a.m.	3:30 p.m.
Subtotal Grades PK-6					
Total	33		676		

HYMAN ELEMENTARY SCHOOL
8441 FOX CREEK TRAIL DALLAS, TEXAS

TRAFFIC MANAGEMENT PLAN

SEPTEMBER, 2015

MASTER CODE, INC.
7309 BAY CHASE DRIVE, ARLINGTON, TEXAS 76016

CIRCULATION PLAN